

# Examen de entonación

*Andante*

*mp* *mf*

*p* *mp*

8 *mp*

*p*

16 *mp* *cresc*

*p*

20 *mf* *f*

*mp*

**TRIARTE**

Centro de Estudios Artísticos

Enseñanzas Profesionales de Música

# Examen de teoría

NOMBRE: \_\_\_\_\_ APELLIDOS: \_\_\_\_\_

CALIFICACIÓN TEORÍA \_\_\_\_\_

CALIFICACIÓN DICTADO \_\_\_\_\_

1. Clasifica las siguientes escalas. (No olvides poner el tipo).

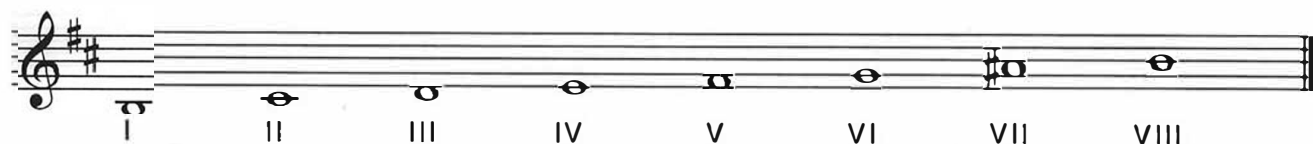

2. Construye las siguientes escalas.

Re menor 2º tipo Armónica

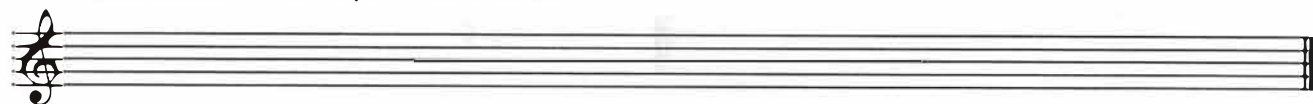

Mi b Mayor 3º tipo

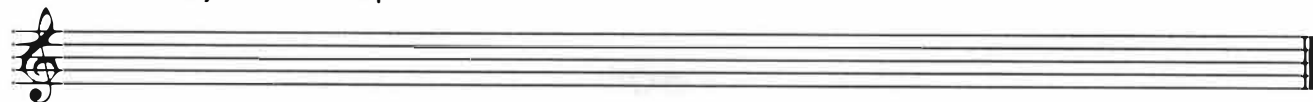

La menor 3º tipo Melódica

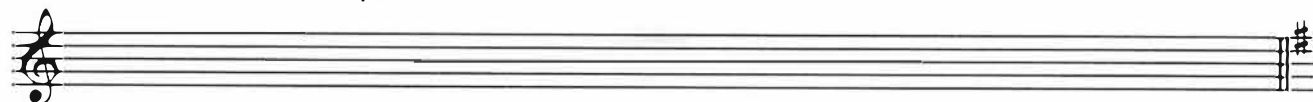

3. ¿A qué dos tonalidades relativas corresponden las siguientes tonalidades?

**TRUARTE**

Centro de Estudios Artísticos

Enseñanzas Profesionales de Música

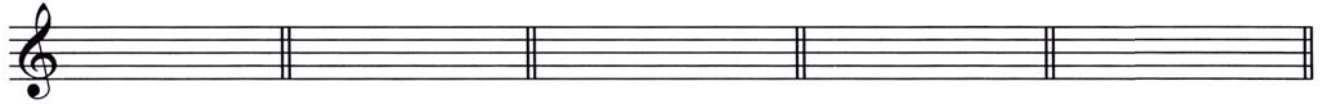
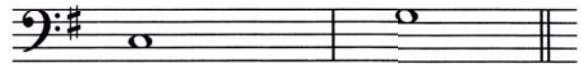
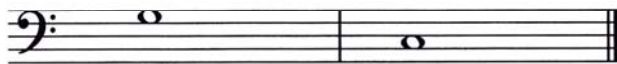
**4. Clasifica e invierte los siguientes intervallos.****5. Clasifica los siguientes acordes.****6. Averigua los tipos de cadencias. Di qué tonalidad es.**

# Examen de ritmo

